

JOINERY DETAILS		FEET	M	PANEL DIMENSIONS
MD	MAIN DOOR	3'0" x 7'0"	M	- DO
SD	STEEL DOOR	3'0" x 6'6"	M	- DO
PD	PANEL DOOR	3'0" x 6'6"	M	- DO
D2	DO	2'6" x 6'6"	M	VENTILATOR
RS	ROLLING SHUTTER	12'0" x 10'0"	Y	- DO
RS	DO	6'0" x 10'0"	Y	- DO

AREA DETAILS		90FT	90M
AS PER PATA DOCUMENT			
AS PER SITE BAYNET		3621.0	336.40
BASEMENT FLOOR AREA		547.40	50.03
G-FLOOR AREA		1705.18	158.41
FIRST FLOOR AREA		1300.50	120.85
SECOND FLOOR AREA		1500.50	139.82
THIRD FLOOR AREA		584.40	54.45
HEAD ROOM AND LIFT ROOM		87.50	8.06
TOTAL BUILDING AREA		5935.43	551.40
FLOT COVERAGE		46.3%	
FLOOR SPACE INDEX (F.S.I)		1.49	

COLOUR INDEX:
 PROPOSED
 ROAD
 BOUNDARY

S. Ravi

S. ATHYAMAN, B.E.
 CHARTERED ENGINEER
 Class-I, Licensed Surveyor - No.102
 Corporation of Chennai
 5, Nandanam Street, T. Nagar
 Chennai - 17, Mobile: 98410-71249

OWNER
 LICENSED SURVEYOR

PLAN SHOWING THE PROPOSED BUILDING, AT OLD -
 DOOR NO: 133 TO 139, NEW DOOR NO: 1 AND 2,
 DEVARAJA (M) STREET, CHENNAI - 3.
 IN AS PER PATA AND DOCUMENT - R.S NO: 10501,
 BLOCK NO: 84, OF V.O.C. NAGAR,
 DIVISION NO: 49 ZONE: 03
 SCALE: 1" = 8'0" (1:2100)

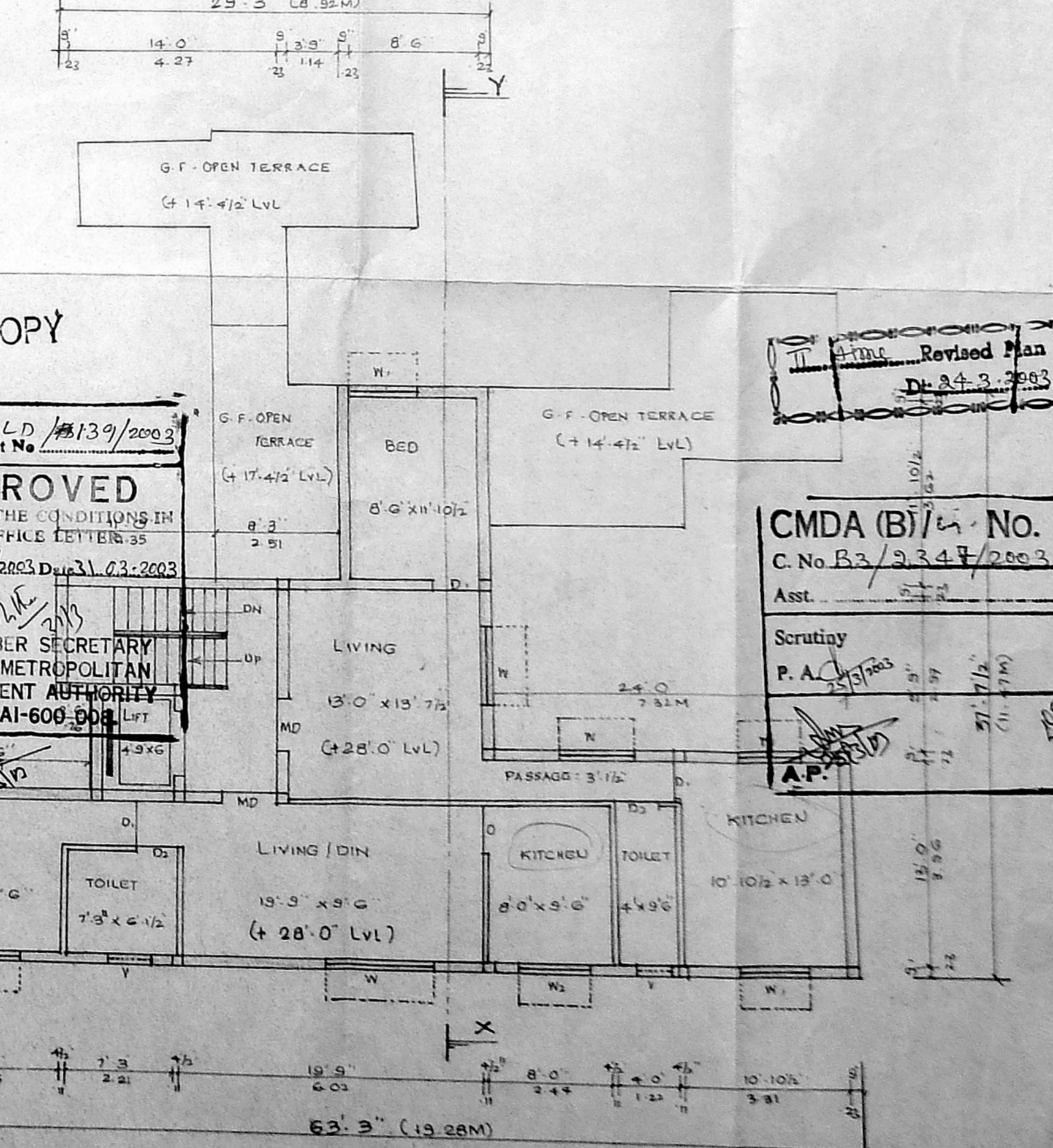
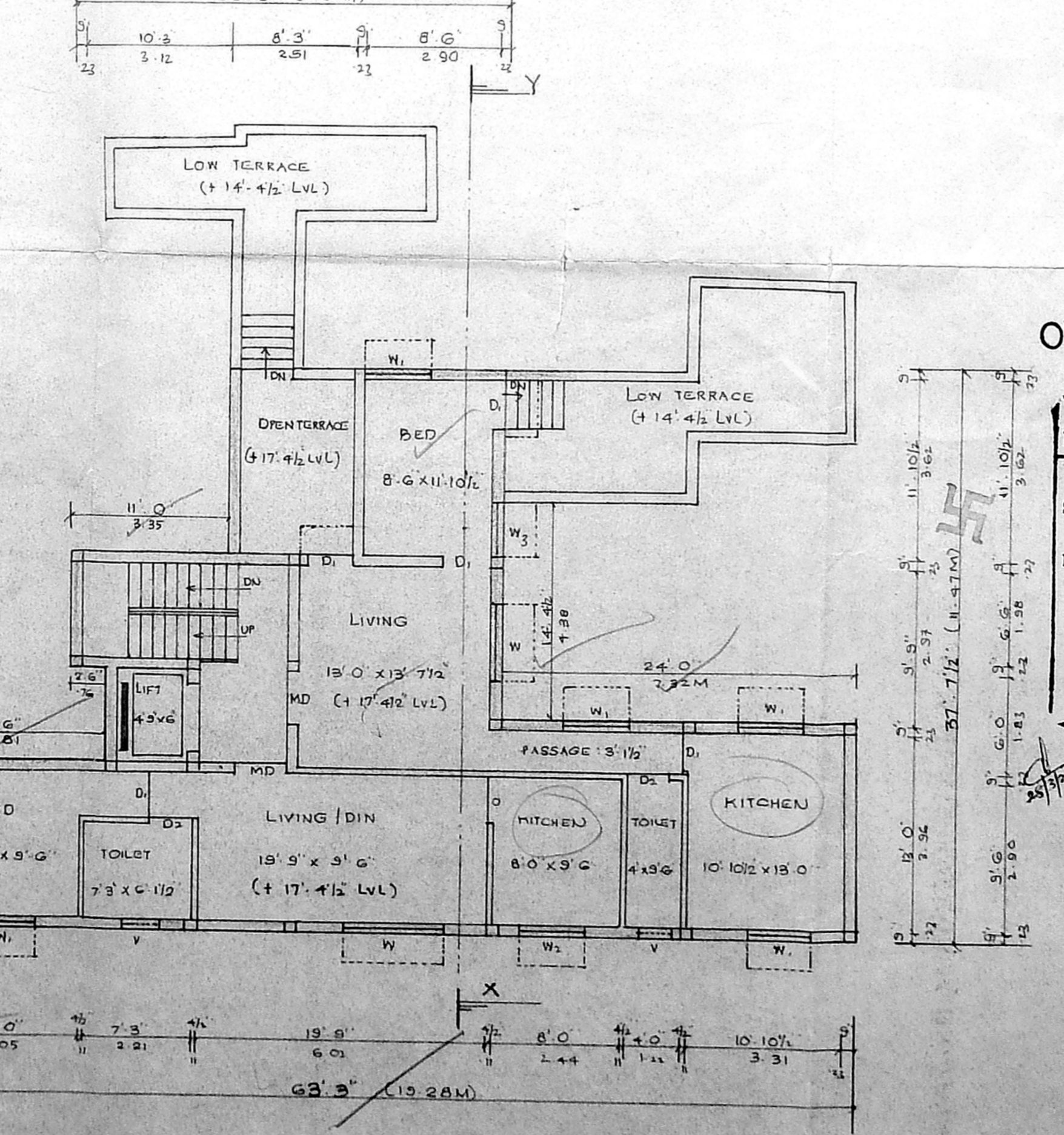
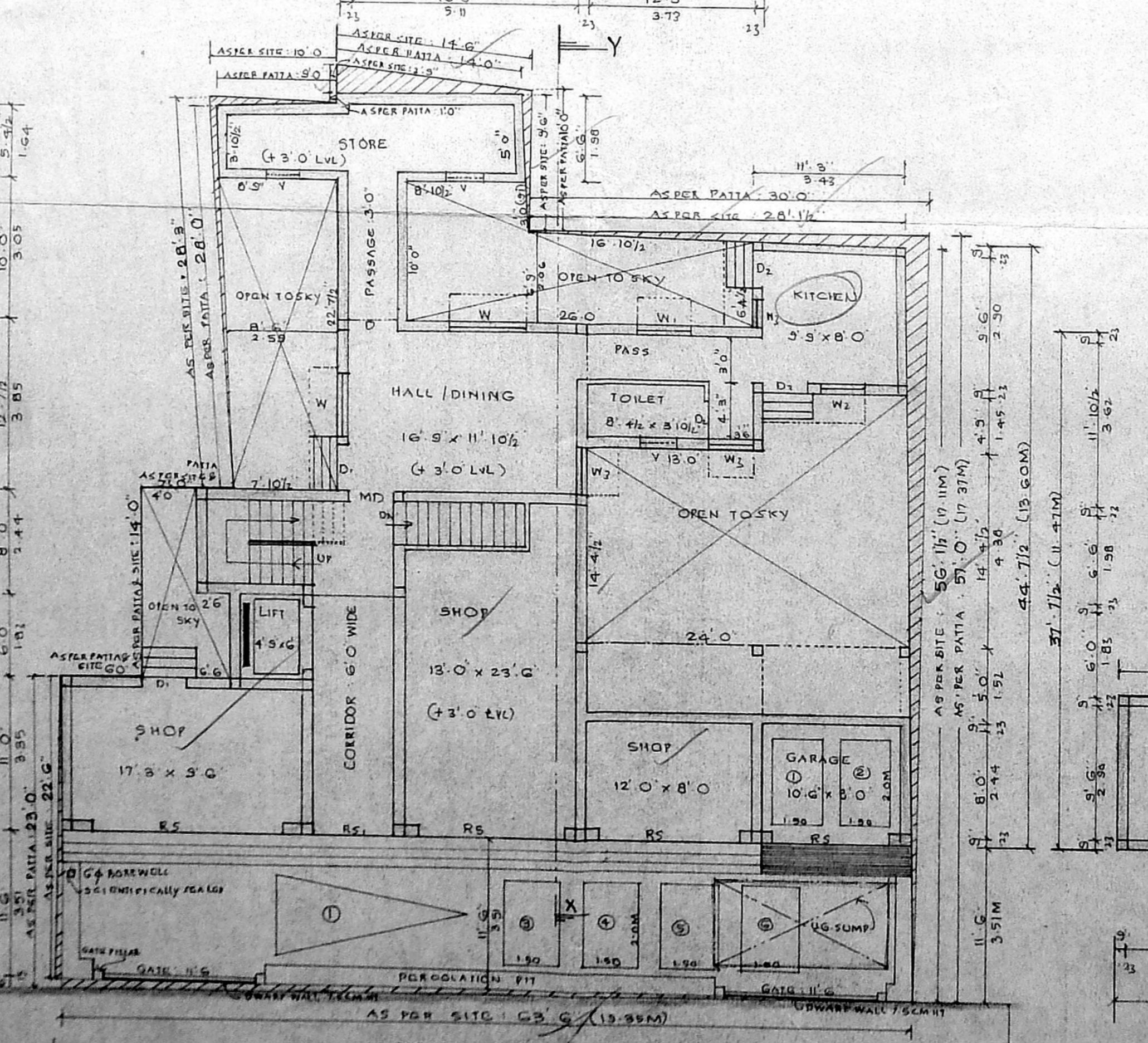
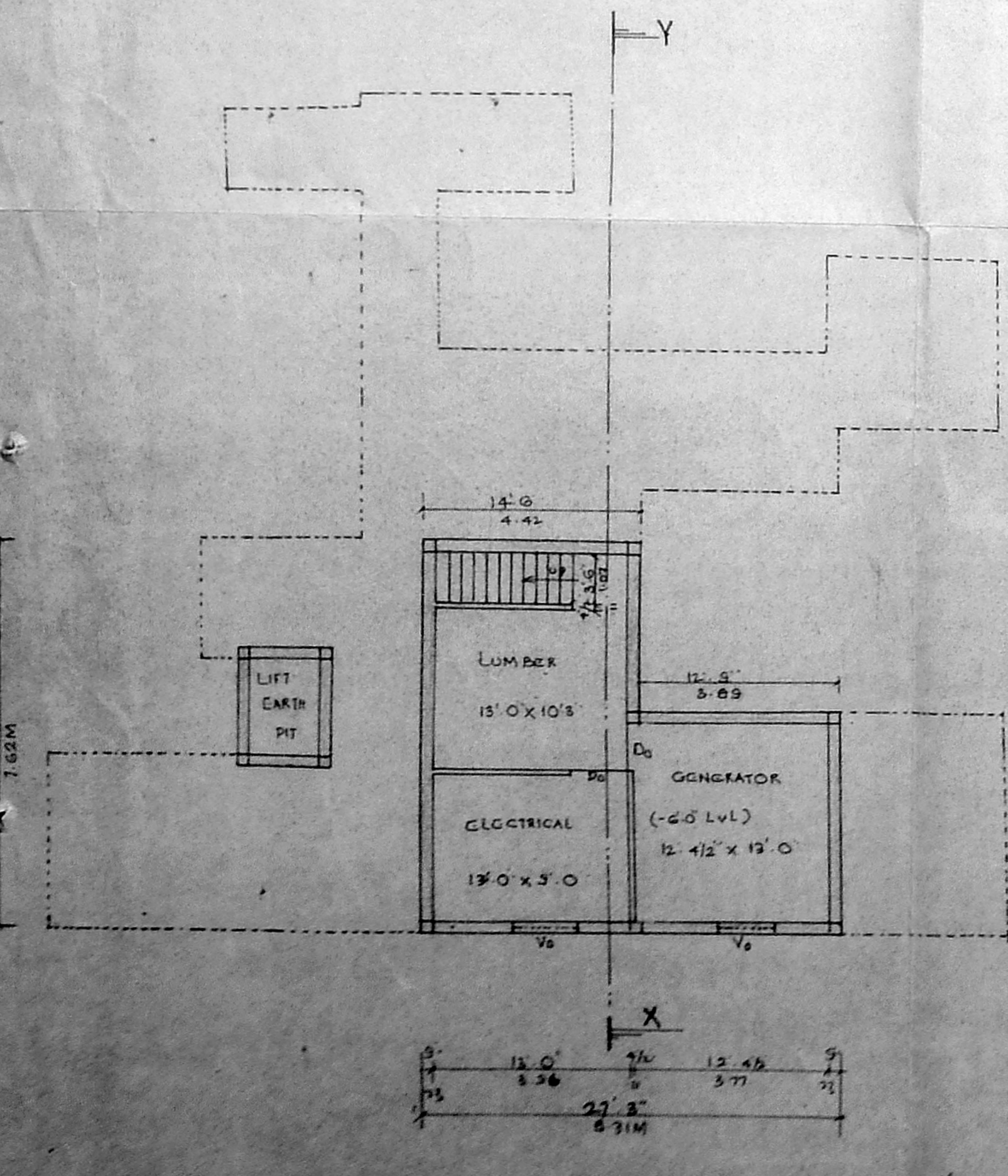
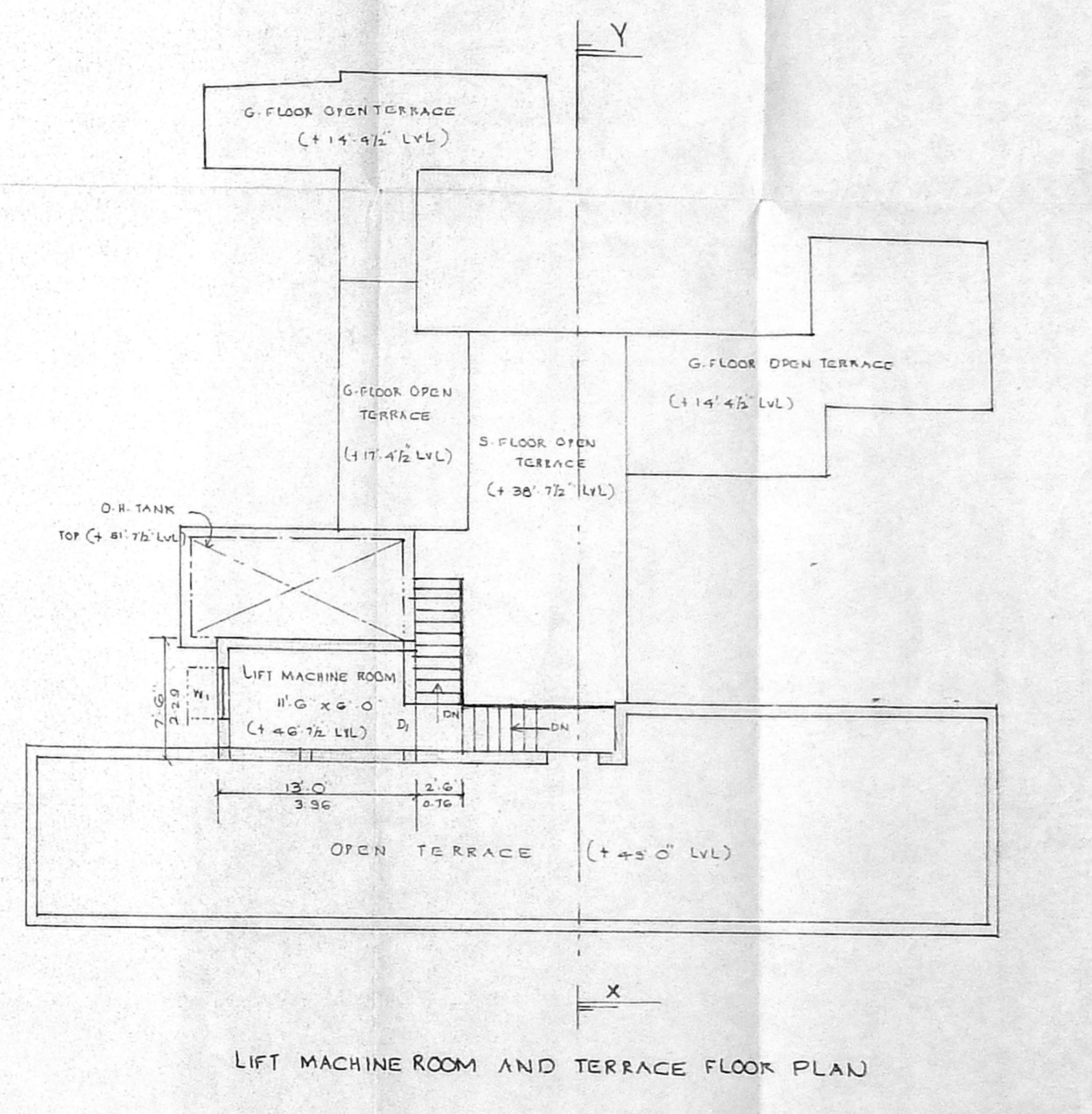
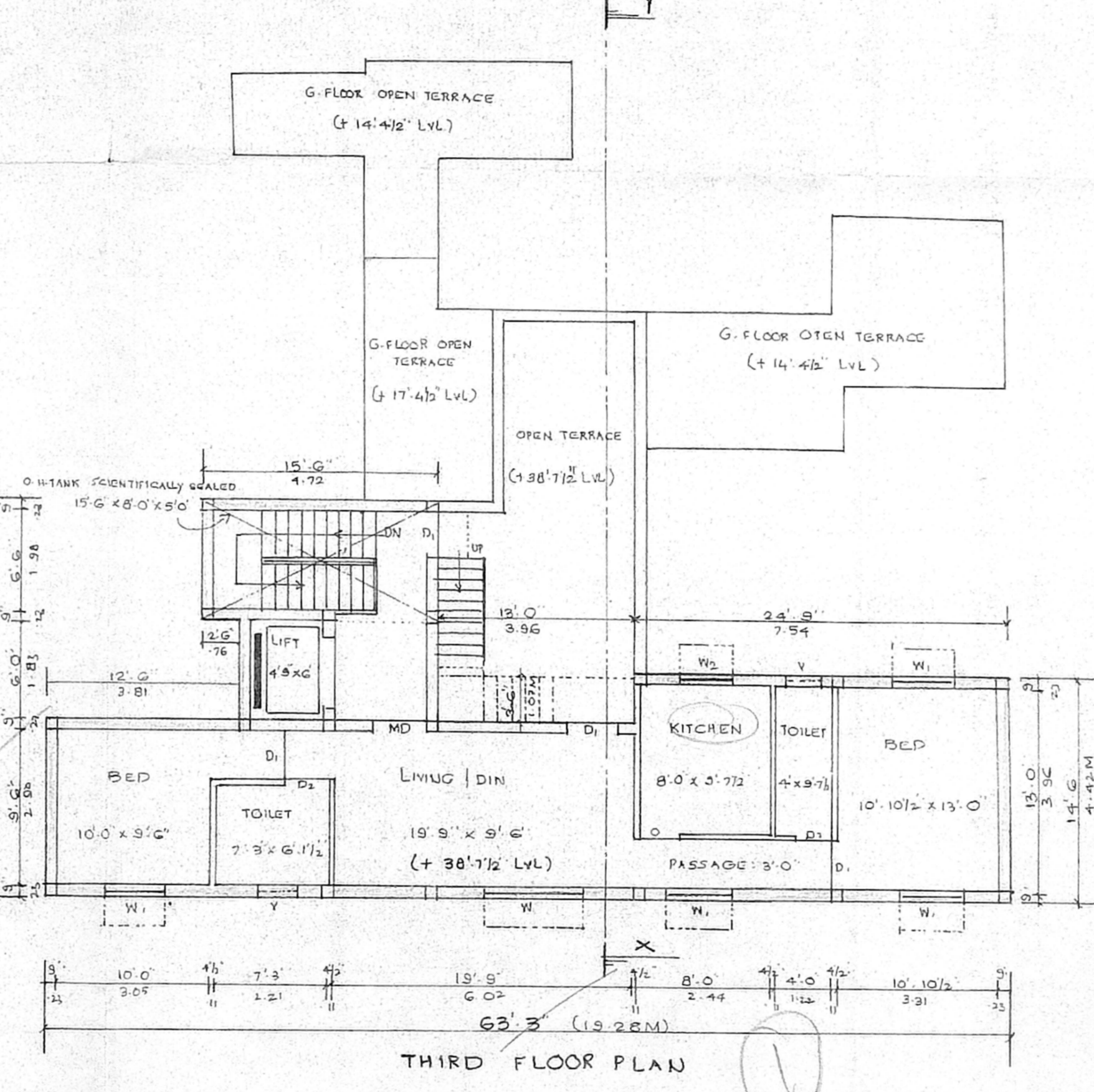
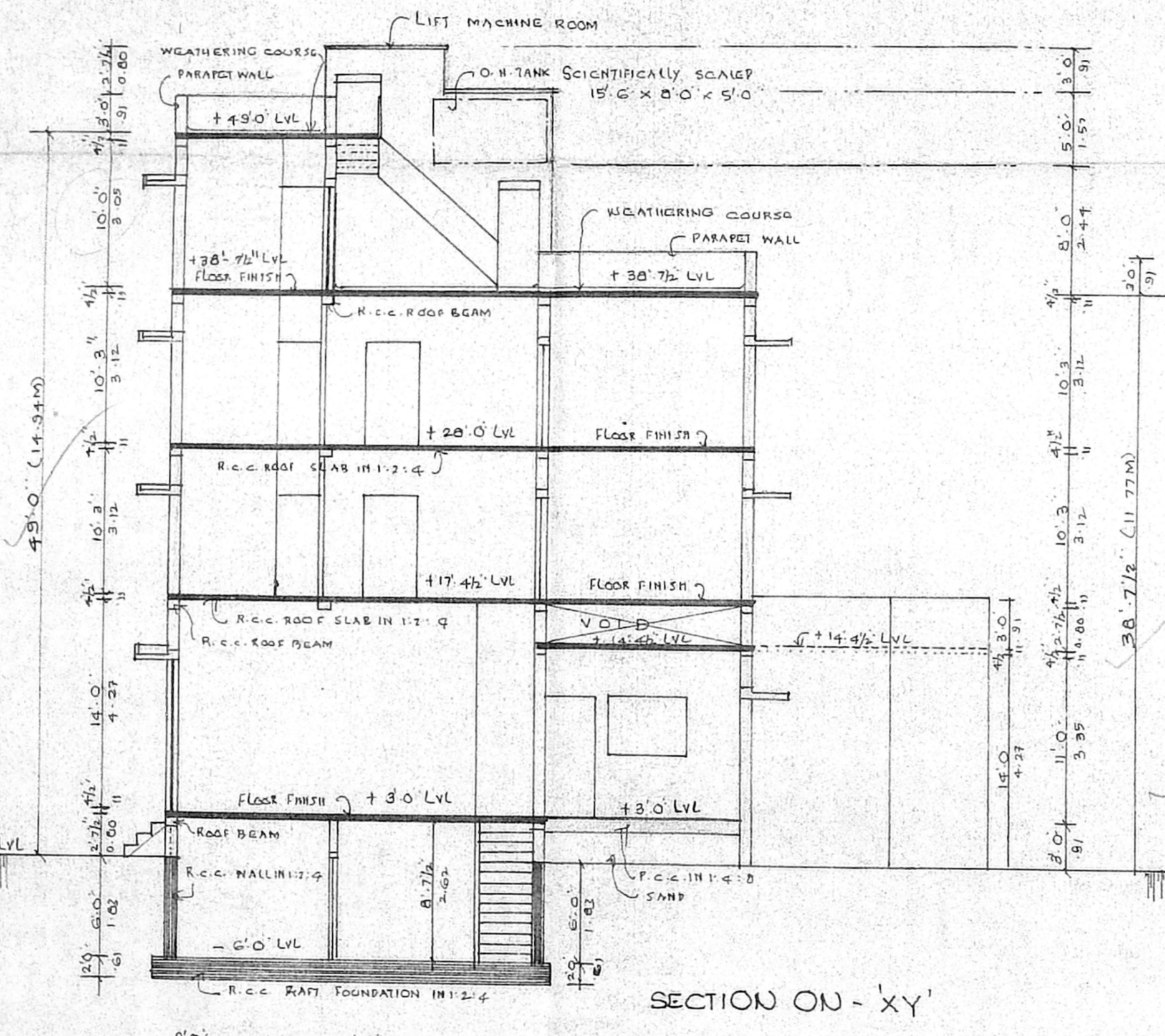
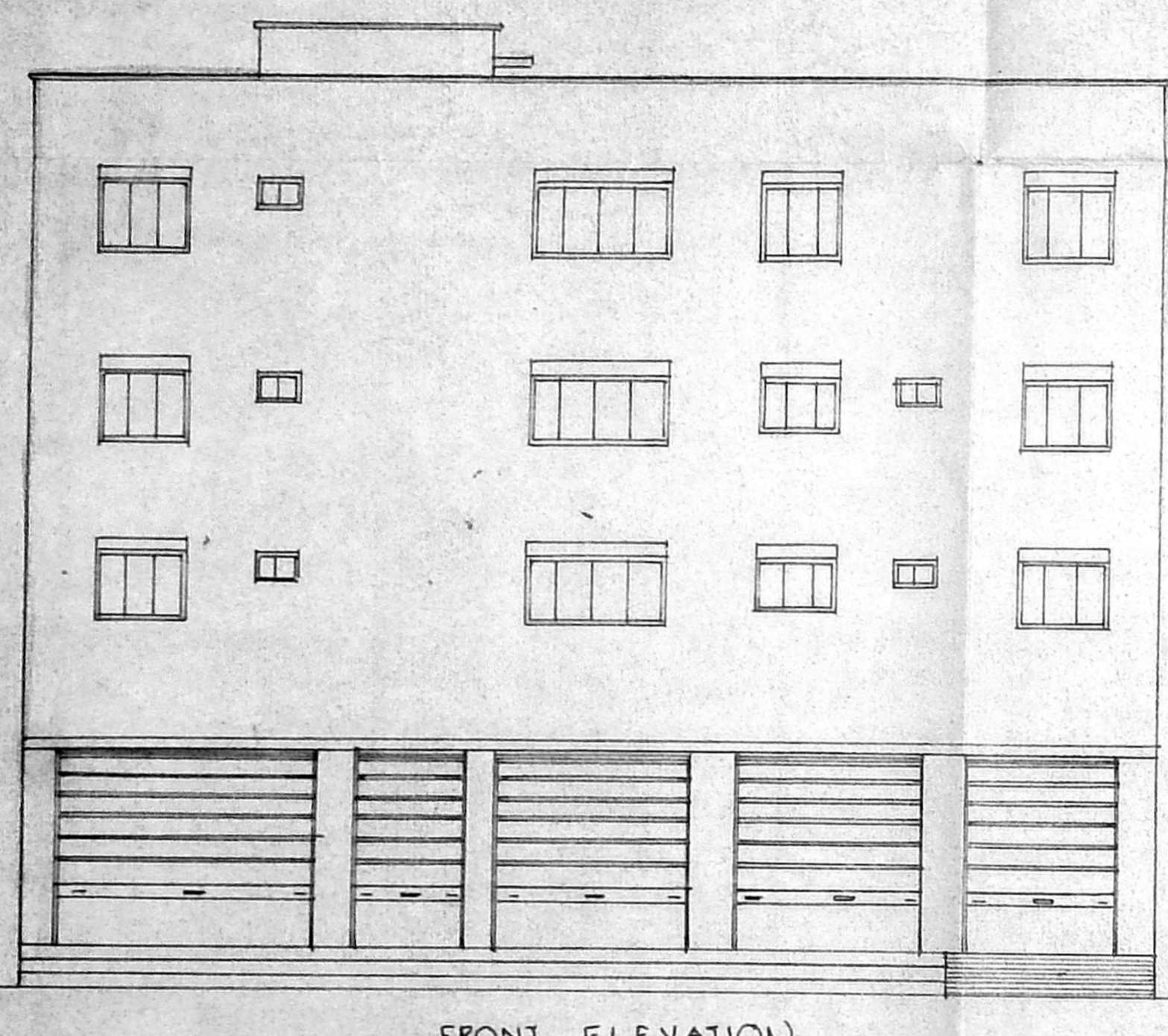
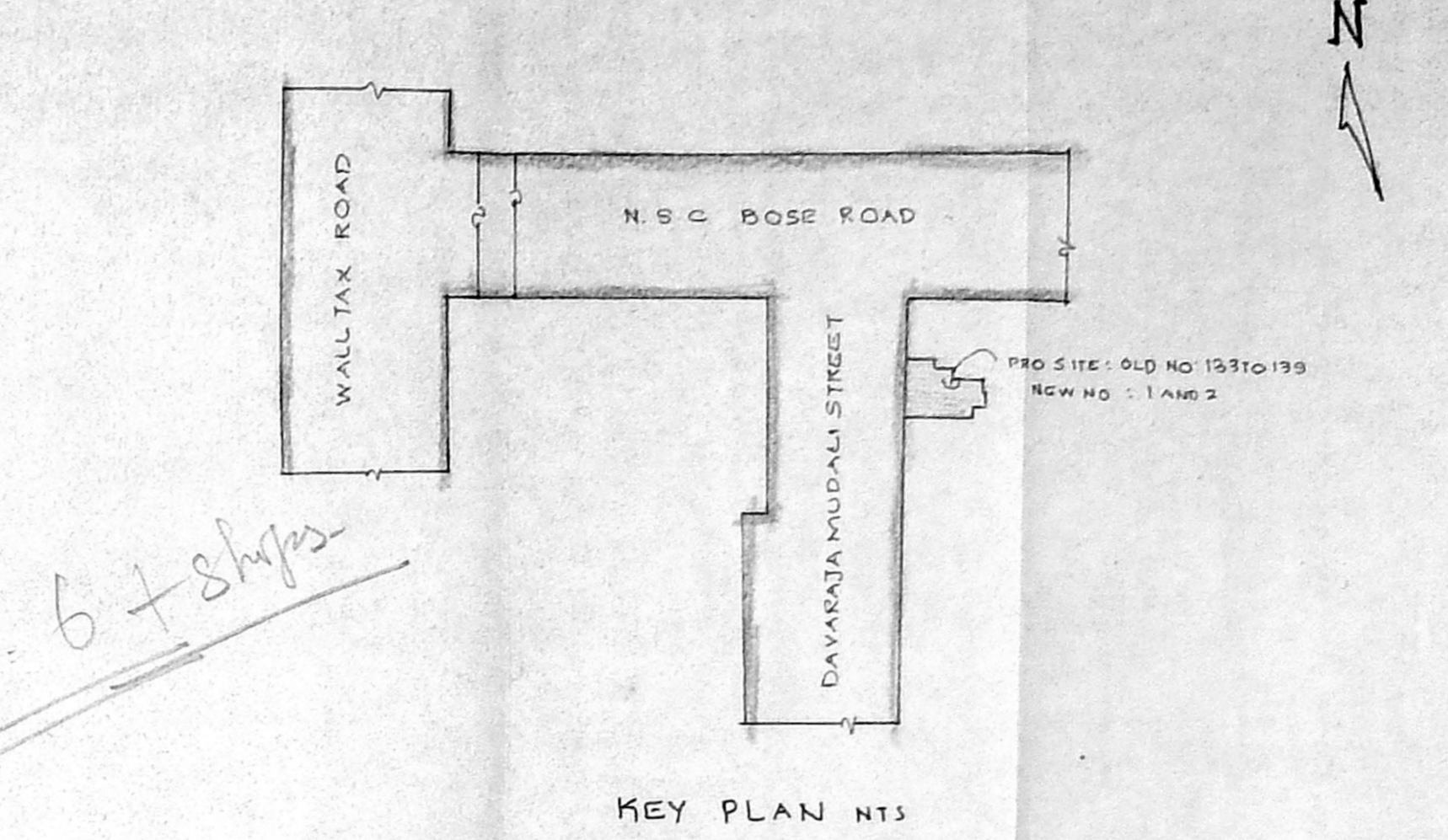
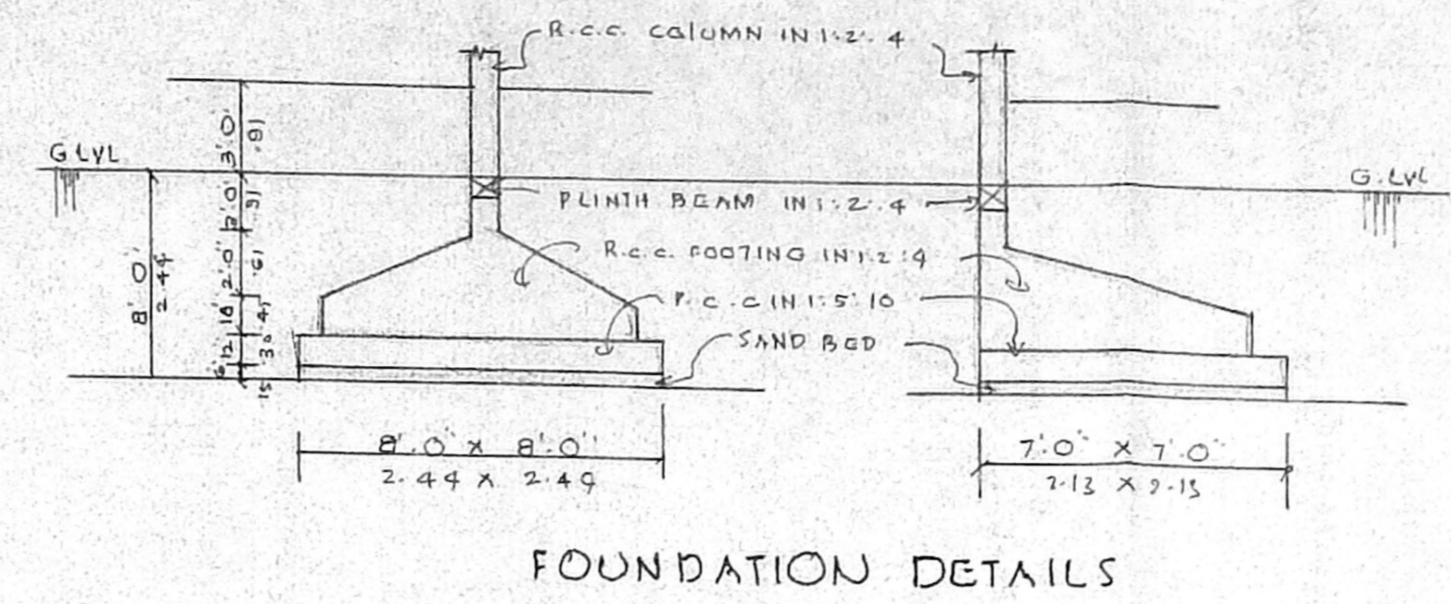
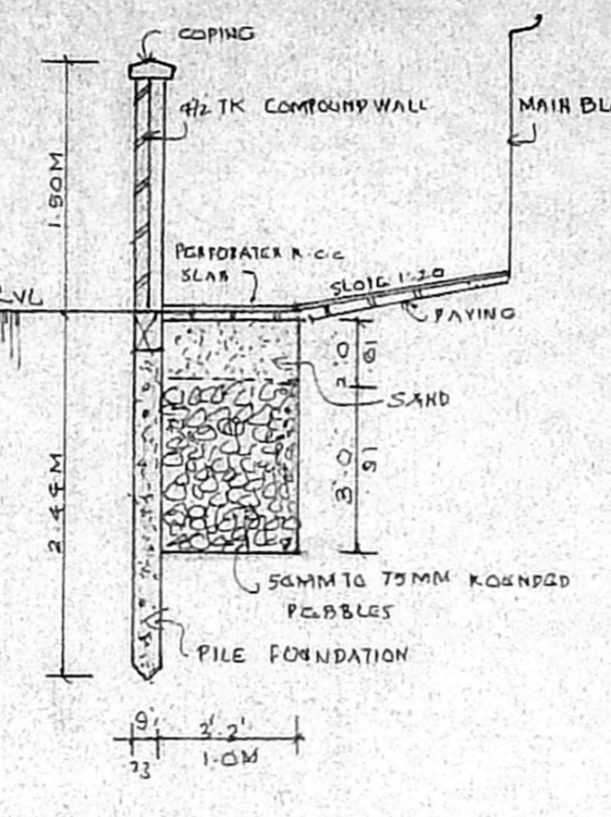
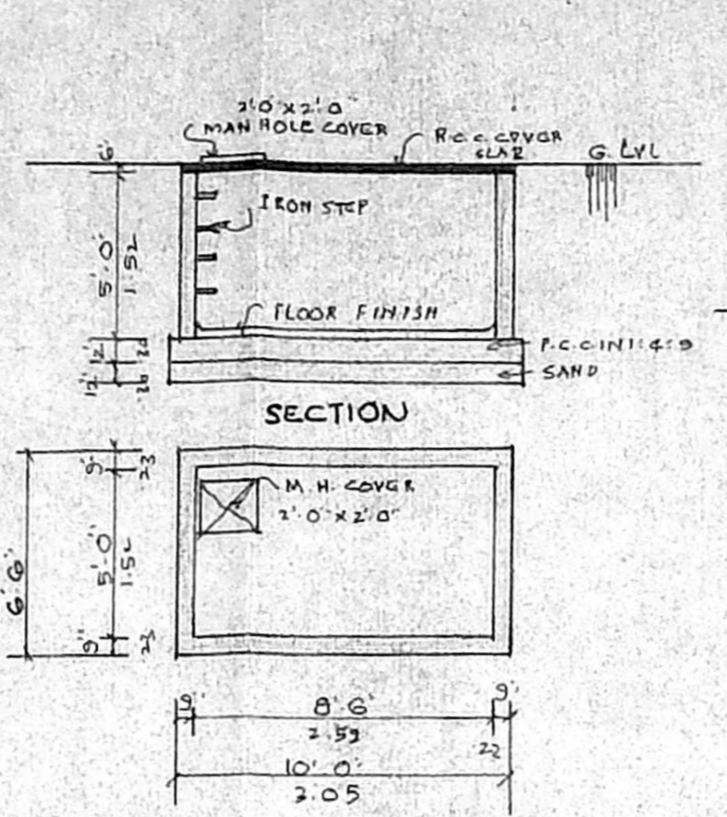
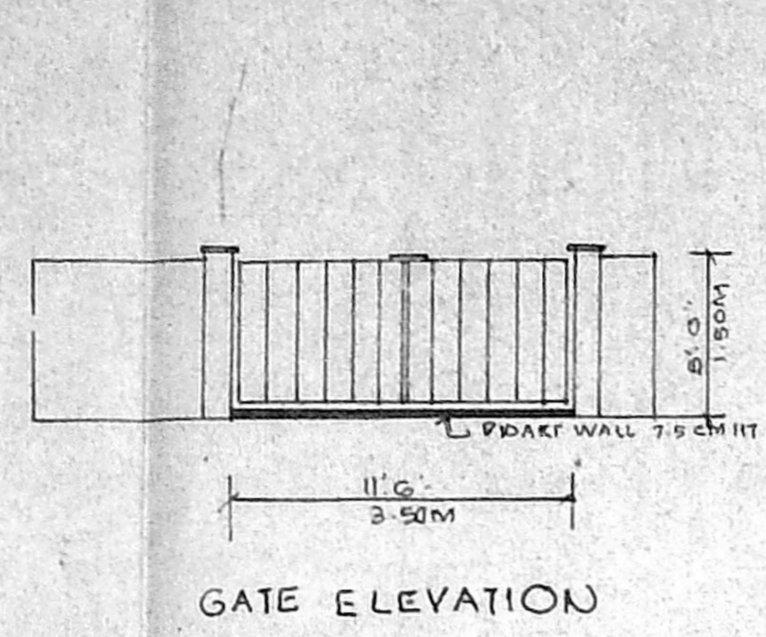

OFFICE COPY

B/SPL BLD/139/2003
 Planning Permit No
APPROVED
 SUBJECT TO THE CONDITIONS IN
 THIS OFFICE LETTER 35
 No. B3/3347/2003 Dated 31.03.2003

Revised Man
 Dt: 24.3.2003

CMDA (B)/C/ No.
 C.No. B3/3347/2003

Scrutiny
 P.A. [Signature]

FOR MEMBER SECRETARY
 CHENNAI METROPOLITAN
 DEVELOPMENT AUTHORITY
 CHENNAI-600 008